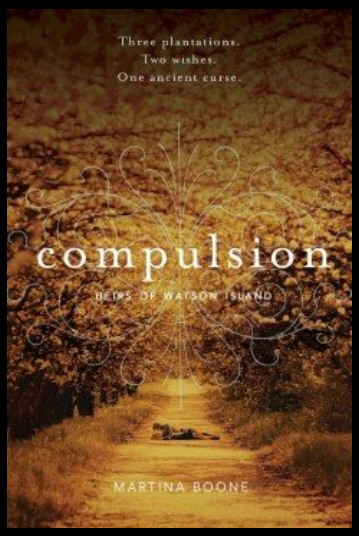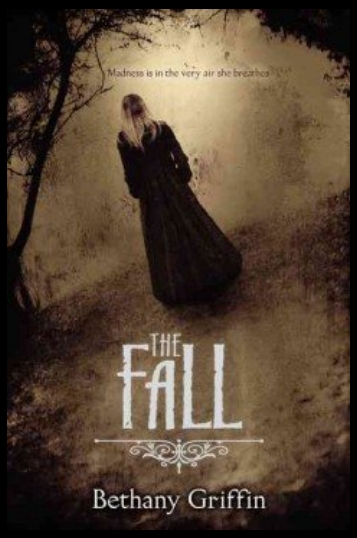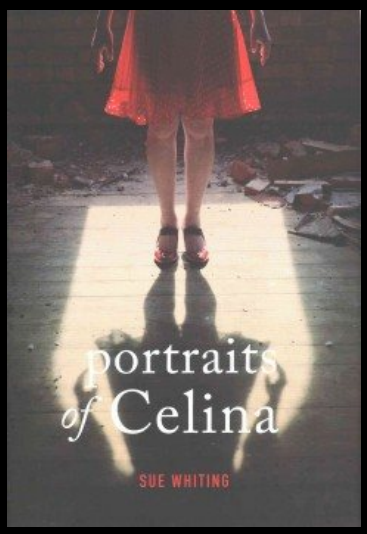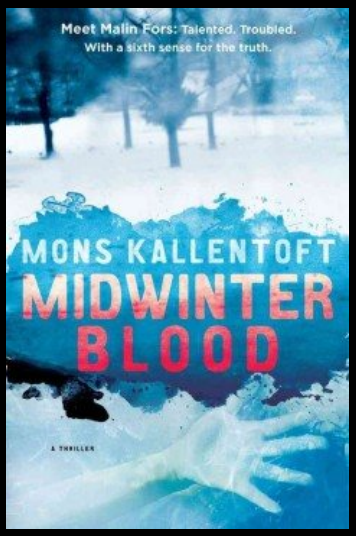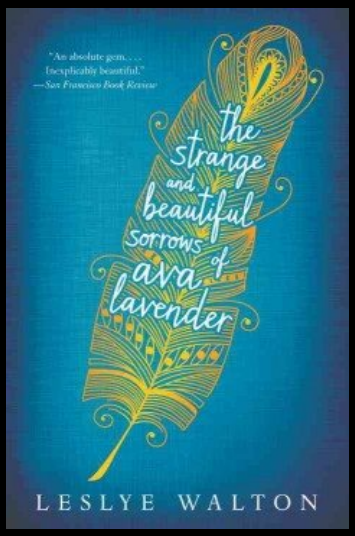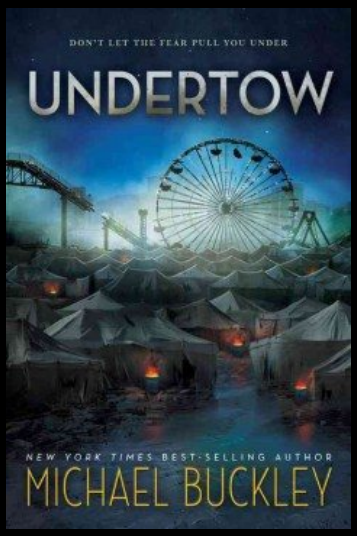Dark Fantasy for Teens